

LAW OFFICES
STORINO, RAMELLO & DURKIN

9501 WEST DEVON AVENUE
ROSEMONT, ILLINOIS 60018

DONALD J. STORINO
MICHAEL K. DURKIN
RICHARD J. RAMELLO
NICHOLAS S. PEPPERS
THOMAS M. BASTIAN
ANGELO F. DEL MARTO
JAMES E. MACHOLL
BRIAN W. BAUGH
ANTHONY J. CASALE
ANDREW Y. ACKER
PETER A. PACIONE
MELISSA M. WOLF
MATTHEW G. HOLMES
MICHAEL R. DURKIN

(847) 318-9500

FACSIMILE (847) 318-9509

June 7, 2017

THOMAS J. HALLERAN
ERIN C. TINAGLIA
ADAM R. DURKIN

JOSEPH G. KUSPER
MARK R. STEPHENS
BRYAN J. BERRY
ANN M. WILLIAMS
LEONARD P. DIORIO
RICHARD F. PELLEGRINO
DONALD J. STORINO II

OF COUNSEL

IN REPLY REFER TO FILE NO.

Ms. Stephanie Mazaneotos
Ankin Law Office
10 N. Dearborn
Chicago, Illinois 60602

EP-1

Re: Freedom of Information Act Request

Dear Ms. Mazaneotos:

On May 31, 2017, the Village of Elmwood Park received your Illinois Freedom of Information Act (5 ILCS 140/1 *et seq.*) ("FOIA") request for the following records:

"Our office represents Gabriel Badding for a motor vehicle accident that occurred on 05/16/17 at the intersection of North Ave & 75th Ave. Please forward to our office the police report taken by Elmwood Park Police under report number 2017-1701177."

Enclosed please find the records responsive to your FOIA request. However, please be advised that certain information in the records responsive to your FOIA request has been determined to be exempt from disclosure under FOIA. Accordingly, such information has been redacted from the records being provided.

Section 7(1)(b) of FOIA provides that "private information" is exempt from disclosure. "Private information" is defined in FOIA as, "unique identifiers, including a person's social security number, driver's license number, employee identification number, biometric identifiers, personal financial information, passwords or other access codes, medical records, home or personal telephone numbers, and personal email addresses. Private information also includes home address and personal license plates, except as otherwise provided by law or when compiled without possibility of attribution to any person." 5 ILCS 140/2(c-5). Consequently, certain unique identifiers, including driver's license numbers, home or personal telephone numbers, home addresses, and personal license plates, have been redacted from the records being provided.

STORINO, RAMELLO & DURKIN

Ms. Stephanie Mazaneotos
June 7, 2017
Page 2

Section 7(1)(c) of FOIA provides that, “[p]ersonal information contained within public records, the disclosure of which would constitute a clearly unwarranted invasion of personal privacy” is exempt from disclosure. Consequently, birthdates, and other personal information, the disclosure of which would constitute a clearly unwarranted invasion of personal privacy, including insurance policy numbers and the name of a third-party property owner, have been redacted from the records being provided.

The person responsible for the decision to deny a portion of your FOIA request is the Village of Elmwood Park Freedom of Information Officer, Gina Pesko. In accordance with Section 9(a) of FOIA, you are hereby notified that you have the right to file a Request for Review regarding the decision made by the Village of Elmwood Park Freedom of Information Officer with the Public Access Counselor at the Illinois Attorney General’s Office. You can file your Request for Review with the Public Access Counselor by writing to:

Sarah Pratt
Public Access Counselor
Office of the Attorney General
500 South 2nd Street
Springfield, Illinois 62706
Fax: 217-782-1396
E-mail: publicaccess@atg.state.il.us

If you choose to file a Request for Review with the Public Access Counselor, you must do so within 60 calendar days of the date of this letter. Please note that you must include a copy of your original FOIA request and this letter when filing a Request for Review with the Public Access Counselor.

You are also notified that you have the right to judicial review regarding the decision made by the Village of Elmwood Park Freedom of Information Officer pursuant to Section 11 of FOIA.

Sincerely,

STORINO, RAMELLO & DURKIN
Attorneys for the Village of Elmwood Park

Erin C. Tinaglia

Enclosures

ILLINOIS TRAFFIC CRASH REPORT

Sheet 1 of 3 Sheets

X000802254
X000802254
SG002



AGENCY CRASH REPORT NO. 1701177

INVESTIGATING AGENCY: **ELMWOOD PARK POLICE DEPARTMENT**
 ADDRESS NO.: **NORTH AVE**
 HIGHWAY or STREET NAME: **75TH AVENUE**
 CITY: **COOK** COUNTY: **ELMWOOD PARK** TOWNSHIP: **COOK**
 DAMAGE TO ANY ONE PERSON'S VEHICLE / PROPERTY: \$500 OR LESS \$501 - \$1,500 OVER \$1,500
 TYPE OF REPORT: ON-SCENE NOT ON-SCENE (DESK REPORT)
 DATE OF CRASH: **05/16/2017** TIME: **04:50** AM PM

NAME: **GONZALEZ-MENDEZ, FRANCISCO JAVIER** (LAST, FIRST, MI)
 STREET ADDRESS: **75TH AVENUE**
 CITY: **COOK** STATE: **IL** ZIP: **60153**
 SEX: **M** SAFT: **2** AIR: **5** INJURY: **EJECT** DATE OF BIRTH: **01/01/1981**
 STATE: **IL** CLASS: **D**

NAME: **ROBINSON, ERIC L** (LAST, FIRST, MI)
 STREET ADDRESS: **GOTTLIEB HOSPITAL**
 CITY: **CHICAGO** STATE: **IL** ZIP: **60611**
 SEX: **M** SAFT: **2** AIR: **4** INJURY: **EJECT** DATE OF BIRTH: **01/01/1981**
 STATE: **IL** CLASS: **A**

NAME: **HERNANDEZ, TONY**
 STREET ADDRESS: **HERNANDEZ, TONY**
 CITY: **CHICAGO** STATE: **IL** ZIP: **60611**
 SEX: **M** SAFT: **2** AIR: **5** INJURY: **EJECT** DATE OF BIRTH: **01/01/1981**
 STATE: **IL** CLASS: **A**

NAME: **HERRERA, PABLO**
 STREET ADDRESS: **HERRERA, PABLO**
 CITY: **CHICAGO** STATE: **IL** ZIP: **60611**
 SEX: **M** SAFT: **2** AIR: **4** INJURY: **EJECT** DATE OF BIRTH: **01/01/1981**
 STATE: **IL** CLASS: **A**

NAME: **RIVAS, JULIO**
 STREET ADDRESS: **RIVAS, JULIO**
 CITY: **CHICAGO** STATE: **IL** ZIP: **60611**
 SEX: **M** SAFT: **2** AIR: **4** INJURY: **EJECT** DATE OF BIRTH: **01/01/1981**
 STATE: **IL** CLASS: **A**

OFFICER ID: **6631** SIGNATURE: **R. LOGISZ**
 BEAT / DIST: **E4/EPPD** SUPERVISOR ID: **5697**

VEHICLE 1: **Ford EXPLORER** YEAR: **2002** MAKE: **Ford** MODEL: **EXPLORER** STATE: **IL** PLATE NO.: **1FZM73EX2ZA04224**
 VIN: **1FZM73EX2ZA04224** VEHICLE OWNER (LAST, FIRST, MI.): **ROBINSON, ERIC L**
 OWNER ADDRESS (STREET, CITY, STATE, ZIP): **ROBINSON, ERIC L**

VEHICLE 2: **Chevrolet Z71** YEAR: **2004** MAKE: **Chevrolet** MODEL: **Z71** STATE: **IL** PLATE NO.: **1GDDT136348201705**
 VIN: **1GDDT136348201705** VEHICLE OWNER (LAST, FIRST, MI.): **ROBINSON, ERIC L**
 OWNER ADDRESS (STREET, CITY, STATE, ZIP): **ROBINSON, ERIC L**

VEHICLE 3: **AMERICAN ACCESS** YEAR: **2017** MAKE: **AMERICAN ACCESS** MODEL: **AMERICAN ACCESS** STATE: **IL** PLATE NO.: **1GDDT136348201705**
 VIN: **1GDDT136348201705** VEHICLE OWNER (LAST, FIRST, MI.): **ROBINSON, ERIC L**
 OWNER ADDRESS (STREET, CITY, STATE, ZIP): **ROBINSON, ERIC L**

VEHICLE 4: **UNIQUE AUTO INSURANCE** YEAR: **2017** MAKE: **UNIQUE AUTO INSURANCE** MODEL: **UNIQUE AUTO INSURANCE** STATE: **IL** PLATE NO.: **1GDDT136348201705**
 VIN: **1GDDT136348201705** VEHICLE OWNER (LAST, FIRST, MI.): **ROBINSON, ERIC L**
 OWNER ADDRESS (STREET, CITY, STATE, ZIP): **ROBINSON, ERIC L**

VEHICLE 5: **UNIQUE AUTO INSURANCE** YEAR: **2017** MAKE: **UNIQUE AUTO INSURANCE** MODEL: **UNIQUE AUTO INSURANCE** STATE: **IL** PLATE NO.: **1GDDT136348201705**
 VIN: **1GDDT136348201705** VEHICLE OWNER (LAST, FIRST, MI.): **ROBINSON, ERIC L**
 OWNER ADDRESS (STREET, CITY, STATE, ZIP): **ROBINSON, ERIC L**

VEHICLE 6: **UNIQUE AUTO INSURANCE** YEAR: **2017** MAKE: **UNIQUE AUTO INSURANCE** MODEL: **UNIQUE AUTO INSURANCE** STATE: **IL** PLATE NO.: **1GDDT136348201705**
 VIN: **1GDDT136348201705** VEHICLE OWNER (LAST, FIRST, MI.): **ROBINSON, ERIC L**
 OWNER ADDRESS (STREET, CITY, STATE, ZIP): **ROBINSON, ERIC L**

VEHICLE 7: **UNIQUE AUTO INSURANCE** YEAR: **2017** MAKE: **UNIQUE AUTO INSURANCE** MODEL: **UNIQUE AUTO INSURANCE** STATE: **IL** PLATE NO.: **1GDDT136348201705**
 VIN: **1GDDT136348201705** VEHICLE OWNER (LAST, FIRST, MI.): **ROBINSON, ERIC L**
 OWNER ADDRESS (STREET, CITY, STATE, ZIP): **ROBINSON, ERIC L**

VEHICLE 8: **UNIQUE AUTO INSURANCE** YEAR: **2017** MAKE: **UNIQUE AUTO INSURANCE** MODEL: **UNIQUE AUTO INSURANCE** STATE: **IL** PLATE NO.: **1GDDT136348201705**
 VIN: **1GDDT136348201705** VEHICLE OWNER (LAST, FIRST, MI.): **ROBINSON, ERIC L**
 OWNER ADDRESS (STREET, CITY, STATE, ZIP): **ROBINSON, ERIC L**

VEHICLE 9: **UNIQUE AUTO INSURANCE** YEAR: **2017** MAKE: **UNIQUE AUTO INSURANCE** MODEL: **UNIQUE AUTO INSURANCE** STATE: **IL** PLATE NO.: **1GDDT136348201705**
 VIN: **1GDDT136348201705** VEHICLE OWNER (LAST, FIRST, MI.): **ROBINSON, ERIC L**
 OWNER ADDRESS (STREET, CITY, STATE, ZIP): **ROBINSON, ERIC L**

VEHICLE 10: **UNIQUE AUTO INSURANCE** YEAR: **2017** MAKE: **UNIQUE AUTO INSURANCE** MODEL: **UNIQUE AUTO INSURANCE** STATE: **IL** PLATE NO.: **1GDDT136348201705**
 VIN: **1GDDT136348201705** VEHICLE OWNER (LAST, FIRST, MI.): **ROBINSON, ERIC L**
 OWNER ADDRESS (STREET, CITY, STATE, ZIP): **ROBINSON, ERIC L**

VEHICLE 11: **UNIQUE AUTO INSURANCE** YEAR: **2017** MAKE: **UNIQUE AUTO INSURANCE** MODEL: **UNIQUE AUTO INSURANCE** STATE: **IL** PLATE NO.: **1GDDT136348201705**
 VIN: **1GDDT136348201705** VEHICLE OWNER (LAST, FIRST, MI.): **ROBINSON, ERIC L**
 OWNER ADDRESS (STREET, CITY, STATE, ZIP): **ROBINSON, ERIC L**

VEHICLE 12: **UNIQUE AUTO INSURANCE** YEAR: **2017** MAKE: **UNIQUE AUTO INSURANCE** MODEL: **UNIQUE AUTO INSURANCE** STATE: **IL** PLATE NO.: **1GDDT136348201705**
 VIN: **1GDDT136348201705** VEHICLE OWNER (LAST, FIRST, MI.): **ROBINSON, ERIC L**
 OWNER ADDRESS (STREET, CITY, STATE, ZIP): **ROBINSON, ERIC L**

VEHICLE 13: **UNIQUE AUTO INSURANCE** YEAR: **2017** MAKE: **UNIQUE AUTO INSURANCE** MODEL: **UNIQUE AUTO INSURANCE** STATE: **IL** PLATE NO.: **1GDDT136348201705**
 VIN: **1GDDT136348201705** VEHICLE OWNER (LAST, FIRST, MI.): **ROBINSON, ERIC L**
 OWNER ADDRESS (STREET, CITY, STATE, ZIP): **ROBINSON, ERIC L**

VEHICLE 14: **UNIQUE AUTO INSURANCE** YEAR: **2017** MAKE: **UNIQUE AUTO INSURANCE** MODEL: **UNIQUE AUTO INSURANCE** STATE: **IL** PLATE NO.: **1GDDT136348201705**
 VIN: **1GDDT136348201705** VEHICLE OWNER (LAST, FIRST, MI.): **ROBINSON, ERIC L**
 OWNER ADDRESS (STREET, CITY, STATE, ZIP): **ROBINSON, ERIC L**

VEHICLE 15: **UNIQUE AUTO INSURANCE** YEAR: **2017** MAKE: **UNIQUE AUTO INSURANCE** MODEL: **UNIQUE AUTO INSURANCE** STATE: **IL** PLATE NO.: **1GDDT136348201705**
 VIN: **1GDDT136348201705** VEHICLE OWNER (LAST, FIRST, MI.): **ROBINSON, ERIC L**
 OWNER ADDRESS (STREET, CITY, STATE, ZIP): **ROBINSON, ERIC L**

VEHICLE 16: **UNIQUE AUTO INSURANCE** YEAR: **2017** MAKE: **UNIQUE AUTO INSURANCE** MODEL: **UNIQUE AUTO INSURANCE** STATE: **IL** PLATE NO.: **1GDDT136348201705**
 VIN: **1GDDT136348201705** VEHICLE OWNER (LAST, FIRST, MI.): **ROBINSON, ERIC L**
 OWNER ADDRESS (STREET, CITY, STATE, ZIP): **ROBINSON, ERIC L**

VEHICLE 17: **UNIQUE AUTO INSURANCE** YEAR: **2017** MAKE: **UNIQUE AUTO INSURANCE** MODEL: **UNIQUE AUTO INSURANCE** STATE: **IL** PLATE NO.: **1GDDT136348201705**
 VIN: **1GDDT136348201705** VEHICLE OWNER (LAST, FIRST, MI.): **ROBINSON, ERIC L**
 OWNER ADDRESS (STREET, CITY, STATE, ZIP): **ROBINSON, ERIC L**

VEHICLE 18: **UNIQUE AUTO INSURANCE** YEAR: **2017** MAKE: **UNIQUE AUTO INSURANCE** MODEL: **UNIQUE AUTO INSURANCE** STATE: **IL** PLATE NO.: **1GDDT136348201705**
 VIN: **1GDDT136348201705** VEHICLE OWNER (LAST, FIRST, MI.): **ROBINSON, ERIC L**
 OWNER ADDRESS (STREET, CITY, STATE, ZIP): **ROBINSON, ERIC L**

REMEMBER TO USE BLACK INK, PRESS HARD, PRINT LEGIBLY AND COMPLETE ALL REQUIRED FIELDS!

A Diagram and Narrative are required on all Type B crashes, even if units have been moved prior to the officer's arrival.

X000802254

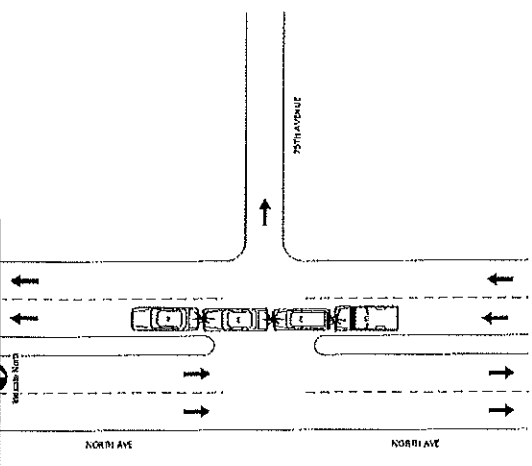

NARRATIVE (Refer to vehicle by Unit No.)

UNIT 1 DRIVER STATED HE WAS W/B ON NORTH AVENUE FROM 74TH CT. HE STATED THAT EARLIER IN THE DAY HE HAD NOTICED THE ABS LIGHT WAS ON AND THAT THE BRAKES WERE NOT WORKING AT FULL ABILITY. AS HE DROVE W/B ON NORTH AVENUE, TRAFFIC IN FRONT OF HIM SLOWED. HE STATED HE PRESSED THE BRAKE TO STOP, BUT THAT HIS VEHICLE TOOK LONGER THAN HE EXPECTED TO DECELERATE. HE STRUCK THE REAR OF UNIT 2 WITH THE FRONT END OF HIS VEHICLE. THE DRIVER AND FRONT PASSENGER AIRBAGS DEPLOYED INSIDE OF UNIT 1. NEITHER THE UNIT 1 DRIVER NOR HIS THREE PASSENGERS WERE INJURED IN THE ACCIDENT.

UNIT 2 DRIVER STATED HE WAS W/B ON NORTH AVENUE AT 75TH AVENUE. AS HE SLOWED IN TRAFFIC HE HEARD BRAKES SCREECHING. UNIT 1 THEN STRUCK THE REAR OF HIS VEHICLE, IN TURN PUSHING IT INTO THE REAR OF UNIT 3 (LOCATED IN FRONT OF HIM). UNIT 2 DRIVER INITIALLY STATED HE WAS NOT INJURED AND WAS JUST "SHAKEN UP." UNIT 2 DRIVER LATER COMPLAINED OF NECK PAIN. AFTER BEING ASSESSED BY MEDICS, HE WAS TRANSPORTED TO GMH BY THE EPFD.

UNIT 3 DRIVER STATED HE WAS W/B ON NORTH AVENUE COMING TO A STOP IN TRAFFIC. HEARD TIRES SCREECH AND WAS STRUCK FROM BEHIND BY UNIT 2. THE FORCE OF THE IMPACT CAUSED HIM TO STRIKE THE REAR OF UNIT 4 WITH THE FRONT END OF HIS VEHICLE. I NOTED UNIT 3'S FRONT AIRBAG HAD DEPLOYED. UNIT 3 DRIVER INITIALLY

LOCAL USE ONLY

U1 Color **ONG / ONG** U2 Color **BGE / BGE**
 U1 Towed by / to **VILLAGE TOWING / 9344 BYRON STREET SCHILLER PARK**
 U2 Towed by / to

COMMERCIAL MOTOR VEHICLE (CMV)

IF MORE THAN ONE CMV IS INVOLVED, USE SR 1050A ADDITIONAL UNITS FORMS.

A CMV is defined as any motor vehicle used to transport passengers or property and:

1. Has a weight rating of more than 10,000 pounds (example: truck or truck/trailer combination); or
2. Is used or designed to transport more than 15 passengers, including the driver (example: shuttle or charter bus); or
3. Is designed to carry 15 or fewer passengers and operated by a contract carrier transporting employees in the course of their employment (example: employee transporter - usually a van-type vehicle or passenger car); or
4. Is used or designed to transport between 9 and 15 passengers, including the driver, for direct compensation beyond 75 air miles from the driver's work reporting location (example: large van used for specific purpose); or
5. Is any vehicle used to transport any hazardous material (HAZMAT) that requires placarding (example: placards will be displayed on the vehicle).

CARRIER NAME _____
 ADDRESS _____
 CITY/STATE/ZIP _____ ILCC NO. _____
 USDOT NO. _____
 Source of above info. Side of Truck Papers Driver Log book
 Gross Vehicle Weight Rating (GVWR) _____
 Were HAZMAT placards displayed on the vehicle? Y N
 If yes, name on placard _____
 4-digit UN no. _____ 1-digit Hazard Class no. _____
 Did HAZMAT spill from the vehicle (do not consider fuel from the vehicle's own tank)? Y N LUNK
 Did HAZMAT Regulations violation contribute to the crash? Y N LUNK
 Did Motor Carrier Safety Regulations (MCS) violations contribute to the crash? Y N LUNK
 Was a Driver/Vehicle Examination Report form completed?
 HAZMAT Y N LUNK Out of Service? Y N
 MCS Y N LUNK Out of Service? Y N
 Form No. _____
 IDOT PERMIT NO. _____ WIDE LOAD? Y N
 TRAILER WIDTH(S) 0-96" 97-102" > 102"
 TRAILER 1
 TRAILER 2
 TRAILER LENGTH(S): 1 _____ ft TRAILER 2 _____ ft
 TOTAL VEHICLE LENGTH _____ ft NO. OF AXLES _____
 SELECT CODES FROM BACK COVER OF CRASH BOOKLET:
 VEHICLE CONFIGURATION _____
 CARGO BODY TYPE _____ LOAD TYPE _____

X000802254

A Diagram and Narrative are required on all Type B crashes, even if units have been moved prior to the officer's arrival.

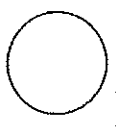

INDICATE NORTH BY ARROW

NARRATIVE (Refer to vehicle by Unit No.)

STATED HE WAS UNINJURED, BUT WAS LATER COMPLAINED OF NECK PAIN AND WAS TRANSPORTED TO GMH BY THE EPFD.

UNIT 4 DRIVER STATED HE WAS SLOWING IN TRAFFIC ON W/B NORTH AVENUE. HE HEARD BRAKES SCREECHING AND WAS STRUCK FROM BEHIND BY UNIT 3. UNIT 4 DRIVER STATED HE FELT PAIN IN HIS NECK AND LOWER BACK. HE REFUSED TREATMENT ON SCENE AND STATED HE WOULD TRANSPORT HIMSELF TO THE HOSPITAL AT A LATER TIME.

NOTHING FURTHER AT THIS TIME.

LOCAL USE ONLY

U3 Color WHI / WHI U4 Color BLK / BLK U3 Towed by 70 VILLAGE TOWING / 9344 BYRON STREET SCHILLER PARK U4 Towed by 70

COMMERCIAL MOTOR VEHICLE (CMV)

IF MORE THAN ONE CMV IS INVOLVED, USE SR 1050A ADDITIONAL UNITS FORMS.

A CMV is defined as any motor vehicle used to transport passengers or property and:

- 1. Has a weight rating of more than 10,000 pounds (example: truck or truck/trailer combination); or
2. Is used or designed to transport more than 15 passengers, including the driver (example: shuttle or charter bus); or
3. Is designed to carry 15 or fewer passengers and operated by a contract carrier transporting employees in the course of their employment (example: employee transporter - usually a van-type vehicle or passenger car); or
4. Is used or designed to transport between 9 and 15 passengers, including the driver, for direct compensation beyond 75 air miles from the driver's work reporting location (example: large van used for specific purpose); or
5. Is any vehicle used to transport any hazardous material (HAZMAT) that requires placarding (example: placards will be displayed on the vehicle).

CARRIER NAME
ADDRESS

CITY/STATE/ZIP ILCC NO.
USDOT NO.

Source of above info. Side of Truck Peppers Driver Log book
Gross Vehicle Weight Rating (GVWR)
Were HAZMAT placards displayed on the vehicle?
If yes, name on placard
4-digit UN no. 1-digit Hazard Class no.

Did HAZMAT spill from the vehicle (do not consider fuel from the vehicle's own tank)? Y N UNK

Did HAZMAT Regulations violation contribute to the crash? Y N UNK

Did Motor Carrier Safety Regulations (MCS) violations contribute to the crash? Y N UNK
Was a Driver/Vehicle Examination Report form completed? HAZMAT Y N UNK Out of Service? Y N MCS Y N UNK Out of Service? Y N Form No.

IDOT PERMIT NO. WIDE LOAD? Y N
TRAILER WIDTH(S) 0-96" 97-102" > 102"
TRAILER 1 TRAILER 2
TRAILER LENGTH(S): 1 ft TRAILER 2 ft

TOTAL VEHICLE LENGTH ft NO. OF AXLES

SELECT CODES FROM BACK COVER OF CRASH BOOKLET:
VEHICLE CONFIGURATION
CARGO BODY TYPE LOAD TYPE

ILLINOIS TRAFFIC CRASH REPORT

Sheet 3 of 3 Sheets

DIAGRAM

X000802254

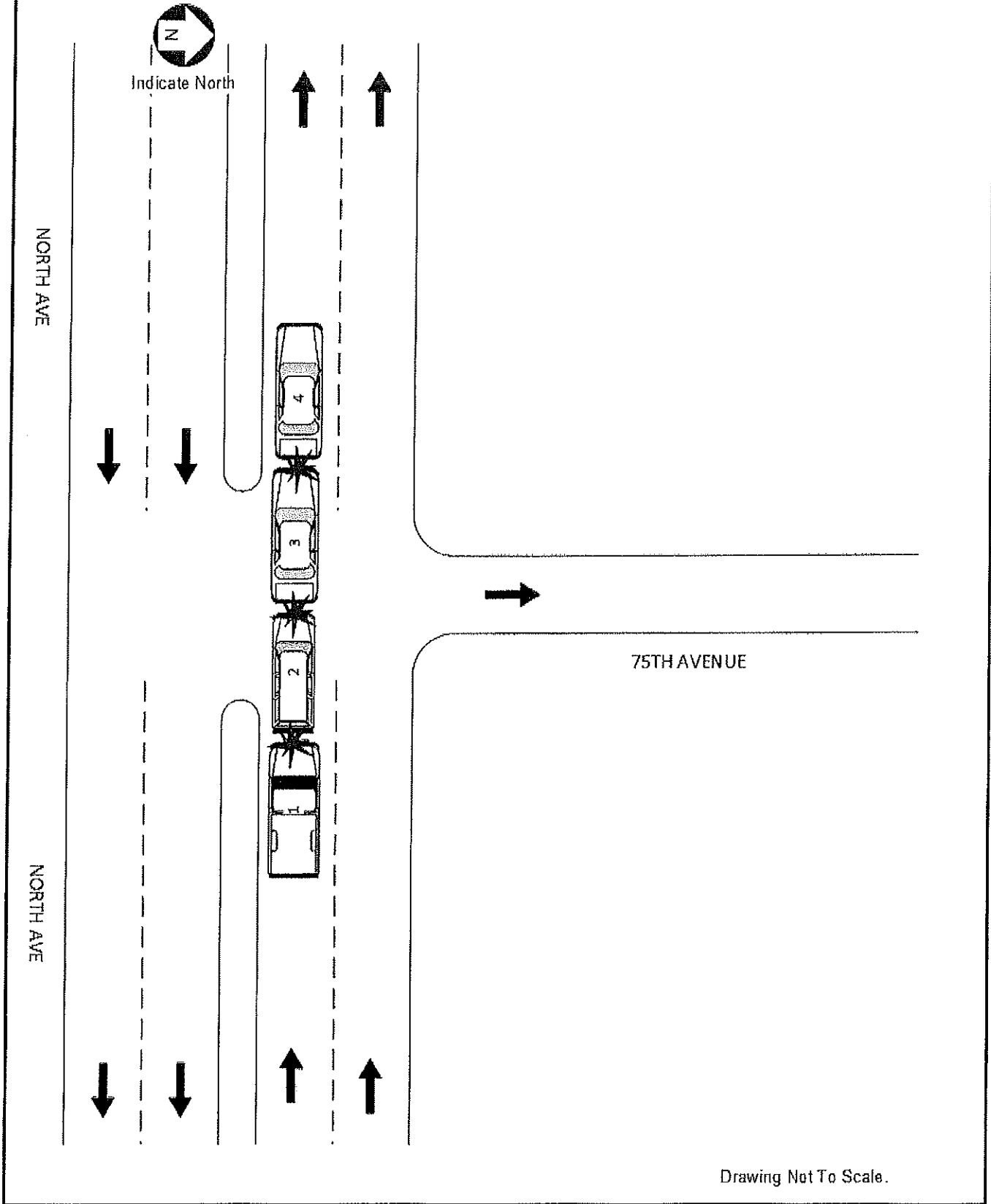

Drawing Not To Scale.



Village of
Elmwood Park

Police Department
Frank Pagiano
Chief of Police

CANCELLED MAY 19 2017

NT7752

Peter N. Silvestri
Village President
Elsie Sutter
Village Clerk
John J. Dalicandro
Village Manager
Michael Durkin
Village Attorney

Trustees
Alan L. Bennett
Carmen P. Forte
Alan T. Kaminski
Sam LaBarbera
Jeff Sargent
Angela Stranges

VEHICLE RELEASE FORM

COMPLAINT #

17-1177

REGISTERED OWNER



*** VEHICLE DESCRIPTION ***

MAKE 2004 CHEVY COLOMADO
LICENSE # [REDACTED] B STATE IL YR. 2017
VIN # 1GCDT136348201705

*** REASON TOWED ***

ACCIDENT ABANDONED _____ OTHER _____
RECOVERED STOLEN _____
TOWING COMPANY Village

*** AUTHORITY TO RELEASE ***

OFFICER STAR # 50 OFFICER NAME Wosler
DATE OF RELEASE 5/17/17 TIME 13:40

THIS FORM WILL BE COMPLETELY FILLED OUT
WHEN THE VEHICLE IS RELEASED.

is proof of
registration

X COPY TO DISPATCH TO CANCEL LEADS



Village of
Elmwood Park

Police Department
Frank Fagiano
Chief of Police

CANCELLED MAY 26 2017
NT7752

Peter N. Silvestri
Village President
Elsie Sutter
Village Clerk
John J. Dalicandro
Village Manager
Michael Durkin
Village Attorney

Trustees
Alan L. Bennett
Carmen P. Forte
Alan T. Kaminski
Sam LaBarbera
Jeff Sargent
Angela Stranges

VEHICLE RELEASE FORM

COMPLAINT # 17-1177
REGISTERED OWNER Sketcher Jones of Chicago
1111 N. Clark
Chicago IL 60610

*** VEHICLE DESCRIPTION ***

MAKE Mercedes
LICENSE # [REDACTED] STATE IL YR. 17
VIN # _____

*** REASON TOWED ***

ACCIDENT ABANDONED _____ OTHER _____

RECOVERED STOLEN _____
TOWING COMPANY Village

*** AUTHORITY TO RELEASE ***

OFFICER STAR # 54 OFFICER NAME Jalton
DATE OF RELEASE 5/18/17 TIME 1230

THIS FORM WILL BE COMPLETELY FILLED OUT
WHEN THE VEHICLE IS RELEASED.

COPY TO DISPATCH TO CANCEL LEADS